

COLLEGE OF THE CANYONS
SCHOOL OF PERSONAL & PROFESSIONAL LEARNING

ONLINE ▪ FALL 2023 ▪ IN-PERSON

FREE CLASSES

CLASSES BEGIN AUGUST 21

with a variety of
start dates available!



New Career Training Programs!



Library and Internet Research Skills Certificate of Completion

Want to ace your next research paper? These courses will teach you library and internet research skills, strategies, and abilities to critically evaluate the information you find. Learn how to maximize your use of the library and its resources, as well as how to research effectively using web tools on the Internet, while producing and consuming information responsibly.

NC.BCSK-001 College Research Skills

NC.BCSK-002 Internet Research Strategies

Welding Safety - Welding Lab Skills Enhancement Certificate of Completion

Are you a welding student interested in enhancing your welding skills in preparation for entering the workforce? Completing the welding safety course will give you access to the welding lab, allowing you to work on your welding skills so you're ready for the job market.

NC.WELD-001 Welding Safety

NC.WELD-002 Welding Lab

Medical Scribe Certificate of Completion

Want a job in the healthcare industry, but don't want to take years to get there. With the completion of two courses you can become a medical scribe. These courses will provide you with hands-on training to gain the knowledge, skills, and abilities needed for entry-level employment. The Medical Terminology course is comprehensive student of terminology necessary to take the Medical Scribe course. In the Medical Scribe course, you will learn about the documentation of patient medical records using electronic medical records systems in a variety of clinical settings.

NC.HLTH-249 Medical Terminology

NC.HLTH-250 Medical Scribe

Physical Fitness Preparation for Public Safety

Are you thinking of a career in public safety? Physical and mental fitness are two of the most important requirements you'll need to meet to successfully enter a career in law enforcement or fire fighting. The Physical Fitness Preparation for public safety program is designed to help individuals prepare for the physical and mental demands of Public Safety careers, including the different Physical Ability Tests (PAT) that all applicants must pass.

NC.VOC-010 Physical Preparation for Public Safety I

NC.VOC-010 Physical Preparation for Public Safety II

Personal Care Aide Training Certificate of Completion

Have a family member you need to care for or looking for employment as a personal care aide? The Personal Care Aide Training certificate prepares students to assist older adults, individuals with disabilities, and those with chronic health issues, including Alzheimer's Disease and dementia. Students will obtain skills necessary for entry level employment providing personal care services in people's homes, in assisted living residences, nursing facilities, and other residential housing facilities. **NC.HLTH-001 Adult and Pediatric CPR, First Aid, and AED**

NC.HLTH-010 Personal Care Aide

NC.HLTH-011 Health Professions Workforce Skills

For a complete list of all certificate programs, go to [**www.canyons.edu/FREE**](http://www.canyons.edu/FREE)

Registration Instructions

You will need a personal email account to complete the enrollment process:

STEP 1: Submit an application for admission for the Fall 2023 term

- Go to: www.canyons.edu/freeclasses
- Select "Applicants"
- Select "Go to OpenCCC" to complete the online application process
- Upon successful submission of your application, you will receive an email titled, "Your COC Noncredit Application to enroll in FREE classes has been accepted!"

STEP 2: Enroll in CanyonsID (single sign-on)

- For the convenience of having one username and password to access online services, students must enroll their "my.canyons.edu" student email address and temporary password into CanyonsID.
- Go to www.canyons.edu/canyonsID for detailed instructions. For security, you will need a cell phone number and personal email to complete the authentication process.

STEP 3: Choose a certificate pathway or free course to enroll in

- Go to www.canyons.edu/free to browse through the variety of free courses and certificates available to add to your resume, or to complete for personal enrichment.

STEP 4: Register for classes

- Once logged into My Canyons, click on the green "My Registration" tile and then "Search for Sections." Select a Term (Fall 2023) and search alphabetically for the subject "Noncredit" to find the FREE noncredit course you want to enroll in.



STEP 5: Explore Canvas to get to know your online classroom

- To log into your Canvas online portal, go to: coc.instructure.com. Course content is not visible until the course is published by the instructor on the first day of class.

Need help logging in to Canvas?

- Call (661) 362-3600 9 a.m. to 5 p.m. Monday through Friday
- Send an email to cvsupport@canyons.edu or online@canyons.edu
- After-hours Canvas support is available 24 hours a day at (877) 889-9052



UNDERSTANDING OUR CLASS FORMATS



Online

All class work is conducted online through Canvas without a requirement for **real-time/live meetings**.



OnlineLIVE

You will attend your class online during **scheduled class times** via Zoom and/or Canvas.



InPerson

Instructors teach InPerson classes on campus in a classroom. You will attend class in person during scheduled class times at the classroom location listed in the class schedule.

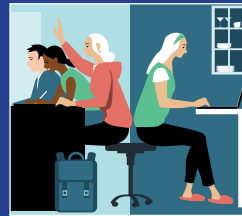

HyFlex

Instructors teach HyFlex classes on campus in a classroom, and students have the choice to attend in-person or on Zoom.

Combo Formats

These classes are offered in three different formats. Explanation of the different combos can be found below.

Hybrid

In a hybrid class, you can expect to have some on-campus meetings, as well as complete coursework independently online.

OnlineLIVE/Online

You will attend your class OnlineLIVE during certain days/times listed in the class schedule. The remainder of the class will be completed independently online.

OnlineLIVE/InPerson

The class will meet in-person on designated days and times and via Zoom on designated days and times listed in the class schedule.

Instrucciones de registro

Necesitará una cuenta de correo electrónico personal para completar el proceso de inscripción:

PASO 1: Presentar una solicitud de admisión para el semestre de Otoño 2023

- Visite: www.canyons.edu/freeclasses
- Seleccione "Solicitantes"
- Seleccione "Ir a OpenCCC" para completar el proceso de solicitud en línea
- Una vez enviada con éxito su solicitud, recibirá un correo electrónico titulado "Your COC Application to enroll in FREE classes has been accepted!"

PASO 2: Inscribirse en CanyonsID (inicio de sesión único)

- Para la conveniencia de tener un solo nombre de usuario y contraseña para acceder a los servicios en línea, los estudiantes deben registrar su "my.canyons.edu" dirección de correo electrónico de estudiante y la contraseña temporal en CanyonsID.
- Vaya a www.canyons.edu/canyonsID para obtener instrucciones detalladas. Por seguridad, necesitará un número de teléfono móvil y un correo electrónico personal para completar el proceso de autenticación.

PASO 3: Elija una opción de certificado o un curso gratuito en el que desee inscribirse

- Visite www.canyons.edu/free para ver la variedad de cursos y certificados gratuitos disponibles para añadir a su currículum, o para completar su enriquecimiento personal.

PASO 4: Inscribirse en clases

- Una vez iniciada la sesión en My Canyons, haga clic en "Register/Add Classes" para completar el proceso de inscripción. Seleccione el Término (Spring 2023) y busque alfabéticamente la Materia "Noncredit". Después de añadir una clase a su horario, póngase en contacto con su instructor. Puede encontrar una lista de correos electrónicos de los instructores en www.canyons.edu/FREE



PASO 5: Explore Canvas para conocer su Clase en Línea

Una vez que haya iniciado sesión en My Canyons, haga clic en la el cuadro verde "My Registration" y luego haga clic en "Search for Sections." Seleccione un Término (Fall 2023) y busque alfabéticamente el Tema "Noncredit" para encontrar el Curso Gratuito sin crédito en el que desea inscribirse.

¿Necesita ayuda para ingresar a Canvas?

- Llame al (661) 362-3600 de 9 a.m. a 5 p.m. de Lunes a Viernes
- Envía un correo electrónico a cvsupport@canyons.edu o a online@canyons.edu
- Después del horario de trabajo el equipo de asistencia técnica de Canvas está disponible las 24 horas del día por teléfono al (877) 889-9052



canvas

CONOCIMIENTO DE LOS FORMATOS PARA LAS CLASES



Online

Todo el trabajo de clase se lleva a cabo en línea a través de Canvas sin necesidad de reuniones en **tiempo real / en vivo**.



OnlineLIVE

Usted asistirá a su clase en línea durante los **horarios de clase programados** a través de Zoom y / o Canvas.



InPerson

Los instructores imparten clases presenciales en un salón del campus. Usted asistirá a clase en persona durante las horas de clase programadas en el salón de clases que aparece en el programa de clases.



HyFlex

Los instructores imparten las clases de HyFlex en el campus en un salón de clases, y los estudiantes tienen la opción de asistir en persona o en Zoom.

Formatos Combinados

Estas clases se ofrecen en tres formatos diferentes. A continuación se explican las diferentes combinaciones.

Hybrid

En una clase híbrida, puede esperar tener algunas reuniones en el campus, así como completar el trabajo del curso de forma independiente en línea.

OnlineLIVE/Online

Asistirá a su clase En línea EN VIVO durante determinados días/horas indicados en el programa de la clase. El resto de la clase se completará de forma independiente en línea.

OnlineLIVE/InPerson

Esta clase se reunirá en persona en los días y horas designados y a través de ZOOM en los días y horas designados que se indican en el programa de clases.

Class Locations:

CCC = COC Canyons Country Campus

17200 Sierra Highway, Santa Clarita, CA 91351

VAL = COC Valencia Campus

26455 Rockwell Canyon Road, Santa Clarita, CA 91355

COMC = Newhall Community Center

22421 Market ST, Newhall, CA 91321

MCGR = McGrath Elementary

21501 Deputy Jack Dr, Newhall, CA 91321

NHE = Newhall Elementary

24607 Walnut Street, Newhall, CA 91321

BRHM = Bridge To Home

23752 Newhall Ave, Newhall, CA 91321

NONCREDIT ART

NC.ART 110 FUNDAMENTALS OF DRAWING FOR COMMERCIAL ARTISTS

30.00 hours

Introduces drawing for current or future commercial artists such as animators, character designers and storyboard artists emphasizing basic techniques utilizing a variety of media and compositional and pictorial fundamentals. Offered pass/no-pass only.

| SEC# | DATES | DAYS | TIME | LOCATION |
|-------|-------------------|------|---------------|----------|
| 75681 | 09/11/23–10/11/23 | MW | 2:30PM–5:30PM | MENH-109 |

NC.ART 200 ANATOMY FOR COMMERCIAL ARTISTS

30.00 – 36.00 hours

Provides essential training in life drawing for current or future commercial artists such as animators, character designers and storyboard artists through observational renderings of the live model. Offered pass/no-pass only.

| SEC# | DATES | DAYS | TIME | LOCATION |
|-------|-------------------|------|----------------|----------|
| 75682 | 09/01/23–10/06/23 | F | 11:00AM–5:00PM | MENH-241 |
| 75683 | 10/13/23–11/17/23 | F | 11:00AM–5:00PM | MENH-241 |

NONCREDIT BASIC SKILLS

NC.BCSK 100 GED PREPARATION

160.00 hours

Prepare students to pass the four sections of the General Educational Development test: Reasoning through Language Arts, Science, Social Studies and Mathematical Reasoning. Students require basic computer literacy to utilize GED tutorial software and take tests. This course may be offered open entry/open exit. Offered pass/no-pass only.

| SEC# | DATES | DAYS | TIME | LOCATION |
|-------|------------------|------|---------------|--------------------|
| 72412 | 08/21/23–12/9/23 | | | ONLINE |
| 76098 | 08/21/23–12/9/23 | MW | 6:00PM–8:35PM | TBA Español-HYFLEX |

NC.BCSK 110 GED PREPARATION – MATH/SCIENCE

77.50 hours

Designed to prepare students to pass the Mathematical Reasoning and Science subtests of the GED exam. Students need computer literacy and basic numeracy skills. The noncredit math classes are highly recommended prior, or in addition, to this class. Offered pass/no-pass only.

| SEC# | DATES | DAYS | TIME | LOCATION |
|-------|------------------|------|----------------|-------------|
| 72504 | 08/21/23–12/9/23 | MW | 9:30AM–12:00PM | ONLINE-LIVE |

NC.BCSK 120 GED PREPARATION – LANGUAGE ARTS/SOCIAL STUDIES

77.50 hours

Designed to prepare students to pass the Reasoning Through Language Arts and Social Studies subtests of the GED exam. Students need computer literacy and basic English writing skills. Offered pass/no-pass only.

| SEC# | DATES | DAYS | TIME | LOCATION |
|-------|------------------|-------|----------------|-----------------|
| 72507 | 08/21/23–12/9/23 | TU TH | 9:30AM–12:00PM | HSLH-306 HYFLEX |

NONCREDIT BUSINESS

NC.BUS 10A INTRODUCTION TO PROJECT MANAGEMENT

30.00 hours

Explores the fundamentals of project management in business. Students will define project goals and objectives and build a project plan to manage human and fiscal resources, meet deadlines and close the project for customer acceptance. Offered pass/no-pass only.

| SEC# | DATES | DAYS | TIME | LOCATION |
|-------|------------------|------|------|----------|
| 75684 | 8/28/23–10/07/23 | | | ONLINE |

NC.BUS 10B MICROSOFT PROJECT BASICS

28.00 hours

Explores the fundamentals of project management in business. Students will define project goals and objectives and build a project plan to manage human and fiscal resources, meet deadlines and close the project for customer acceptance. Offered pass/no-pass only.

| SEC# | DATES | DAYS | TIME | LOCATION |
|-------|-------------------|------|---------------|-----------------|
| 75685 | 10/09/23–11/18/23 | TH | 6:00PM–9:00PM | HSLH-235 HYFLEX |

NC.BUS 117A INTRODUCTION TO ENTREPRENEURSHIP

52.50 hours

Develops an understanding of the tasks faced by individuals engaged in ethical and legal entrepreneurial activities. Identifies the methods for developing a business idea, the process of starting a business, how to acquire resources, and how to analyze key parts of a business plan.

| SEC# | DATES | DAYS | TIME | LOCATION |
|-------|------------------|------|------|----------|
| 72953 | 8/21/23–10/14/23 | | | ONLINE |

NC.BUS 117B DEVELOPING A BUSINESS PLAN FOR ENTREPRENEURS

52.50 hours

Presents techniques for business plan development and creation. Utilizes skills and resources available to assist entrepreneurs in developing and launching a business including: ethics, legal business structures, entrepreneurial marketing, sources of funding, networking, and pitching.

| SEC# | DATES | DAYS | TIME | LOCATION |
|-------|-------------------|------|------|----------|
| 72954 | 10/16/23–12/09/23 | | | ONLINE |

NC.BUS 2A SUPERVISOR'S ROLE IN WORKPLACE COMPLIANCE

16.00 hours

Explores relevant employment laws affecting the workplace in connection with the supervisor's role in ensuring compliance. Offered pass/no-pass only.

| SEC# | DATES | DAYS | TIME | LOCATION |
|-------|-----------------|------|------|----------|
| 72385 | 8/21/23–9/16/23 | | | ONLINE |

NC.BUS 2B PEOPLE MANAGEMENT

16.00 hours

Examines tools to effectively hire, manage, motivate, and retain talent. Examines the employment life cycle from a supervisor and business leader's perspective. Offered pass/no-pass only.

| SEC# | DATES | DAYS | TIME | LOCATION |
|-------|------------------|------|------|----------|
| 72386 | 9/18/23–10/14/23 | | | ONLINE |

NC.BUS 3A LEGAL REVIEW AND UPDATE FOR HUMAN RESOURCES MANAGEMENT PROFESSIONALS

16.00 hours

Provides human resources professionals with a more advanced employment law review, update on current legislation, and case analysis impacting employees and employers in the workplace. Offered pass/no-pass only.

| SEC# | DATES | DAYS | TIME | LOCATION |
|-------|-------------------|------|------|----------|
| 72387 | 10/16/23–11/11/23 | | | ONLINE |

NC.BUS 3B STRATEGIC HUMAN RESOURCES MANAGEMENT

16.00 hours

Explores human resources strategies to optimize an organization's efforts in achieving a competitive advantage. Offered pass/no-pass only.

| SEC# | DATES | DAYS | TIME | LOCATION |
|-------|-------------------|------|------|----------|
| 72388 | 11/13/23–12/09/23 | | | ONLINE |



NONCREDIT CAREER SKILLS

NC.CSKL 001 TIME MANAGEMENT

8.00 hours

Explores time management strategies and tools for effectively managing expanding workloads, shifting priorities, and increasing demands. Practice prioritizing “important” versus “urgent” activities. Emphasis on analyzing current use of time, identifying organizational goals, roles and priorities, discovering gaps to achieving goals and apply time management tools to the gaps for completing important priorities first.

| SEC# | DATES | DAYS | TIME | LOCATION |
|-------|-----------------|------|------|----------|
| 72389 | 9/05/23–9/17/23 | | | ONLINE |

NC.CSKL 002 BUSINESS WRITING IN THE TECHNOLOGY AGE

8.00 hours

Develops effective and professional business writing skills for electronic and hard-copy communication using business tone, organization and formatting, word choice and persuasion.

| SEC# | DATES | DAYS | TIME | LOCATION |
|-------|-------------------|------|-----------------|-------------|
| 72390 | 09/18/23–10/01/23 | | | ONLINE |
| 76041 | 10/18/23–11/13/23 | MW | 05:00PM–06:00PM | ONLINE-LIVE |

NC.CSKL 003 CRITICAL THINKING (PROBLEM-SOLVING AND DECISION-MAKING)

8.00 hours

Develops analytical thinking, decision-making and problem-solving techniques. Apply judgment and insight to break problems into component parts and apply deductive reasoning.

| SEC# | DATES | DAYS | TIME | LOCATION |
|-------|-------------------|------|------|----------|
| 72391 | 10/02/23–10/15/23 | | | ONLINE |

NC.CSKL 004 CUSTOMER SERVICE

8.00 hours

Applies practical strategies to retain a valuable customer base, diffuse difficult situations and earn repeat business. Topics include the anatomy of a complaint, regulating verbal and nonverbal responses, active listening skills, creative problem-solving, customer perceptions and expectations, adapting to different conflict styles, and steps to diffuse angry customers.

| SEC# | DATES | DAYS | TIME | LOCATION |
|-------|-----------------|------|---------------|-------------|
| 72392 | 9/05/23–9/17/23 | | | ONLINE |
| 76038 | 8/21/23–9/18/23 | MW | 5:00PM–7:00PM | ONLINE-LIVE |

NC.CSKL 005 NEGOTIATION

8.00 hours

Applies collaboration tools for building high-trust synergistic relationships. Analyze the conflict cycle and practice skills to defuse conflict at each stage for mutual benefit. Assess one's strengths and utilize tools to facilitate and adapt to others' styles. Skills include re-framing, neutralizing language, discovering of interests, and leveraging innovative solutions through a collaborative negotiation process.

| SEC# | DATES | DAYS | TIME | LOCATION |
|-------|------------------|------|------|----------|
| 72393 | 9/18/23–10/01/23 | | | ONLINE |

NC.CSKL 006 PERSONALITY STYLES

8.00 hours

Explores participants' own behaviors and personality styles, while learning to adapt one's behavior to be effective with other personality styles in a variety of work situations. Learn how to apply different communication strategies based on personality styles to enhance workplace relationships.

| SEC# | DATES | DAYS | TIME | LOCATION |
|-------|-------------------|------|---------------|-------------|
| 72394 | 10/02/23–10/15/23 | | | ONLINE |
| 76040 | 10/23/23–11/15/23 | MW | 5:00PM–6:00PM | ONLINE-LIVE |

NC.CSKL 007 SUCCESSFULLY MANAGING AND DEVELOPING PEOPLE

8.00 hours

Learn and apply the communication, delegation and motivational skills needed to be an effective manager or supervisor.

| SEC# | DATES | DAYS | TIME | LOCATION |
|-------|-----------------|------|------|----------|
| 72395 | 9/05/23–9/17/23 | | | ONLINE |

NC.CSKL 008 WORKPLACE COMMUNICATION STRATEGIES

8.00 hours

Assess and optimize current workplace communication skills. Differentiate content, emotions, perceptions and intentions in a communication exchange. Build an advanced communication toolkit to forward your career. Illustrate clear and congruent verbal and nonverbal messages tailored to the personalities involved, the desired outcomes, and the context.

| SEC# | DATES | DAYS | TIME | LOCATION |
|-------|------------------|------|---------------|-------------|
| 72396 | 9/18/23–10/01/23 | | | ONLINE |
| 76039 | 9/25/23–10/18/23 | MW | 5:00PM–6:00PM | ONLINE-LIVE |

NC.CSKL 009 PERSONALIZED CAREER PLANNING

8.00 hours

Examines the assessment of individuals' strengths, interests, values, personality and abilities in the context of career and education planning. Students will improve decision-making skills by exploring their own decision-making styles and applying specific decision-making models to their career planning process.

| SEC# | DATES | DAYS | TIME | LOCATION |
|-------|-------------------|------|-----------------|-------------|
| 72397 | 10/02/23–10/15/23 | | | ONLINE |
| 76043 | 11/15/23–12/13/23 | MW | 05:00PM–06:00PM | ONLINE-LIVE |

NC.CSKL 010 STRATEGIC JOB SEARCH

8.00 hours

Introduces sources of occupational information and how to utilize this information in the career planning and job search process.

| SEC# | DATES | DAYS | TIME | LOCATION |
|-------|-------------------|------|------|----------|
| 72398 | 10/16/23–10/29/23 | | | ONLINE |

NC.CSKL 011 LINKEDIN FOR BUSINESS

8.00 hours

Examines the LinkedIn platform, the world's most popular business-oriented social media networking platform, to develop business through relationship marketing.

| SEC# | DATES | DAYS | TIME | LOCATION |
|-------|-------------------|------|------|----------|
| 72399 | 10/30/23–11/12/23 | | | ONLINE |

NC.CSKL 013 MENTAL HEALTH FIRST AID IN THE WORKPLACE

8.00 hours

Examines risk factors and warning signs of mental health problems and how to respond appropriately. Emphasis on mental health problems and crises for all individuals and environments with additional information on support and resources in the work environment. Upon successful completion of this course, students will receive a NCBH Mental Health First Aid Certificate.

| SEC# | DATES | DAYS | TIME | LOCATION |
|-------|-------------------|------|------------------------------------|----------------------|
| 75686 | 11/04/23–11/04/23 | S | 08:00AM–12:00PM 12:30PM–04:30PM | HSLH-305 HSLH-305 |

NC.CSKL 014 PUBLIC SPEAKING IN THE WORKPLACE

8.00 hours

Examines the skills needed to organize and deliver effective workplace presentations. Emphasis will be placed on speech preparation, techniques for public speaking, and common presentations in the workplace. Offered pass/no-pass only.

| SEC# | DATES | DAYS | TIME | LOCATION |
|-------|-------------------|------|-----------------|-------------|
| 75687 | 10/16/23–10/28/23 | MW | 06:00PM–08:00PM | ONLINE-LIVE |

NC.CSKL 015 ADAPTABILITY

8.00 hours

Explores strategies for becoming more adaptable and managing stress in the modern workplace. Emphasis is placed on technological and social changes in the modern workplace.

| SEC# | DATES | DAYS | TIME | LOCATION |
|-------|-------------------|------|------|----------|
| 72400 | 10/23/23–11/05/23 | | | ONLINE |



NC.CSKL 016 DIGITAL FLUENCY

8.00 hours

Examines the technological tools needed to build a professional online presence.

| SEC# | DATES | DAYS | TIME | LOCATION |
|-------|-------------------|------|---------------|-------------|
| 72401 | 11/06/23–11/19/23 | | | ONLINE |
| 76037 | 8/21/23–9/18/23 | MW | 5:00PM-6:00PM | ONLINE-LIVE |

NC.CSKL 017 EMPATHY

8.00 hours

Examines the importance of empathy in trusted relationships and successful collaborations. Emphasis is placed on developing empathy, building strong connections, and utilizing good listening skills to fully understand the needs of customers, clients, and co-workers.

| SEC# | DATES | DAYS | TIME | LOCATION |
|-------|-------------------|------|-----------------|-------------|
| 72402 | 11/06/23–11/19/23 | | | ONLINE |
| 76042 | 11/20/23–12/13/23 | MW | 05:00PM-06:00PM | ONLINE-LIVE |

NC.CSKL 018 ENTREPRENEURIAL MINDSET

8.00 hours

Explores techniques for developing an entrepreneurial mindset and building new skills to differentiate oneself in the modern workforce marketplace. Emphasis is placed on developing the skills needed to manage projects, propose ideas, and create value for an organization.

| SEC# | DATES | DAYS | TIME | LOCATION |
|-------|-------------------|------|------|----------|
| 72403 | 10/16/23–10/29/23 | | | ONLINE |

NC.CSKL 019 RESILIENCE

8.00 hours

Examines skills needed to have a healthy relationship with failure and remain competitive in the modern workplace. Emphasis is placed on embracing momentary failure, taking time for reflection and corrective action, and exploring techniques to learn from setbacks and continue to move forward.

| SEC# | DATES | DAYS | TIME | LOCATION |
|-------|-------------------|------|------|----------|
| 72404 | 11/06/23–11/19/23 | | | ONLINE |

NC.CSKL 020 SELF-AWARENESS

8.00 hours

Explores the link between personality and the preferred work environment. Build self-awareness by interpreting and applying personality results to educational, personal, and career goals.

| SEC# | DATES | DAYS | TIME | LOCATION |
|-------|-------------------|------|------|----------|
| 72405 | 11/27/23–12/09/23 | | | ONLINE |

NC.CSKL 021 SOCIAL-DIVERSITY AWARENESS

8.00 hours

Explores diversity in the workplace including gender, sexual orientation, ethnicity, age, disability, and how they contribute to the modern workplace.

| SEC# | DATES | DAYS | TIME | LOCATION |
|-------|-------------------|------|------|----------|
| 72406 | 11/27/23–12/09/23 | | | ONLINE |

NC.CSKL 022 EMERGING LEADERS

8.00 hours

Explores different leadership styles and strategies for becoming an effective leader. Emphasis will be placed on self-awareness, identifying strengths, and creating a plan to become an effective leader in the modern workforce.

| SEC# | DATES | DAYS | TIME | LOCATION |
|-------|-------------------|------|---------------|-------------|
| 72407 | 10/16/23–10/29/23 | | | ONLINE |
| 76276 | 9/20/23–10/16/23 | MW | 5:00PM–6:00PM | ONLINE-LIVE |

NC.CSKL 023 ORGANIZATIONAL LEADERSHIP

8.00 hours

Analyzes the impact of leadership on organizational effectiveness. Emphasis will be placed on attributes of successful leaders, including interpersonal skills, attitudes, and behaviors, which can facilitate effective leadership within different types of organizations. Designed to provide leadership communication skills and techniques for planning and organizing in today's changing workplace.

| SEC# | DATES | DAYS | TIME | LOCATION |
|-------|-------------------|------|------|----------|
| 72408 | 10/30/23–11/12/23 | | | ONLINE |

NONCREDIT COMPUTER APPLICATIONS AND WEB TECHNOLOGIES

NC.CAWT 011A EXPLORING ADOBE INDESIGN

8.00 hours

Introduces basic Adobe InDesign functionality related to the task of formatting and publishing small-scale documents. Offered pass/no-pass only.

| SEC# | DATES | DAYS | TIME | LOCATION |
|-------|-----------------|------|---------------|----------|
| 72532 | 9/09/23–9/16/23 | S | 9:00AM–1:00PM | HSLH-134 |

NC.CAWT 011B CREATING NEWSLETTERS AND BROCHURES WITH ADOBE INDESIGN

8.00 hours

Introduces the production of small-scale newsletter and brochure prototypes for print and digital display using Adobe InDesign.

| SEC# | DATES | DAYS | TIME | LOCATION |
|-------|-----------------|------|---------------|----------|
| 72533 | 9/23/23–9/30/23 | S | 9:00AM–1:00PM | HSLH-304 |

NC.CAWT 10A COMPUTING AND INTERNET FUNDAMENTALS

24.00 hours

Introduces basic computer processes, operating systems, and Internet technologies, including file management and social media.

| SEC# | DATES | DAYS | TIME | LOCATION |
|-------|-------------------|------|----------------|--------------|
| 72510 | 8/25/23–9/29/23 | F | 9:00AM–1:00PM | ONLINE-LIVE |
| 75711 | 10/18/23–12/01/23 | W | 9:00AM–12:00PM | NEWHALL COMC |
| 72531 | 10/31/23–12/07/23 | TTH | 6:30PM–8:30PM | HSLH-304 |

NC.CAWT 10B WORD PROCESSING BASICS

24.00 hours

Introduces basic word processing skills, such as creating, editing, and formatting documents.

| SEC# | DATES | DAYS | TIME | LOCATION |
|-------|-------------------|------|---------------|-------------|
| 72511 | 10/06/23–10/27/23 | F | 9:00AM–1:00PM | ONLINE-LIVE |
| 72509 | 11/09/23–12/07/23 | TH | 9:00AM–1:00PM | ONLINE-LIVE |
| 72530 | 09/26/23–10/19/23 | TTH | 6:30PM–8:30PM | HSLH-304 |

NC.CAWT 10C SPREADSHEET BASICS

24.00 hours

Introduces basic spreadsheet functionality, such as creating, editing, formatting worksheets, and employing a variety of techniques for data analysis.

| SEC# | DATES | DAYS | TIME | LOCATION |
|-------|-------------------|------|---------------|-------------|
| 72442 | 10/05/23–11/02/23 | TH | 9:00AM–1:00PM | ONLINE-LIVE |
| 72512 | 11/03/23–12/08/23 | F | 9:00AM–1:00PM | ONLINE-LIVE |
| 72513 | 8/22/23–9/21/23 | TTH | 6:30PM–8:30PM | HSLH-304 |

NC.CAWT 10D DIGITAL COMMUNICATIONS FOR THE OFFICE

24.00 hours

Introduces applications for communications required in the typical office setting, such as Outlook, Acrobat, and PowerPoint.

| SEC# | DATES | DAYS | TIME | LOCATION |
|-------|-----------------|------|---------------|-------------|
| 72441 | 8/24/23–9/28/23 | TH | 9:00AM–1:00PM | ONLINE-LIVE |

NONCREDIT CITIZENSHIP

NC.CITZ 01 CITIZENSHIP FOR NATURALIZATION

36.00 – 54.00 hours

Introduces the history and government of the United States, including an overview of the branches of government, the Constitution, and the Bill of Rights necessary to pass the U.S. Citizenship Examination. This course may be offered open entry/open exit. Offered pass/no-pass only.

| SEC# | DATES | DAYS | TIME | LOCATION |
|-------|-----------------|------|---------------|-------------|
| 72427 | 8/21/23–12/9/23 | W | 6:00PM–9:00PM | ONLINE-LIVE |

NONCREDIT COMMUNICATIONS

NC.COMM 001 STRATEGIES AND TACTICS OF PUBLIC RELATIONS

8.00 - 18.00 hours

Learn how Public Relations (PR) can be used for small businesses to large organizations. Examines components of a public relations campaign and learn how to write a PR plan and press kit that includes news releases, pitch letters, fact sheets, media alerts, and more. .

| SEC# | DATES | DAYS | TIME | FORMAT |
|-------|------------------|------|---------------|-------------|
| 75688 | 9/18/23–10/14/23 | MW | 6:00PM–8:00PM | ONLINE-LIVE |

NONCREDIT CSEC TRAINING

NC.CSEC 001 CSEC PART 1: THE COMMERCIAL SEXUAL EXPLOITATION OF CHILDREN - AWARENESS AND IDENTIFICATION TRAINING

6.00 hours

Examines the commercial sexual exploitation of children (CSEC) with an emphasis on awareness and identification. Provides students with the knowledge and skills needed to identify sexually and commercially exploited youth.

| SEC# | DATES | DAYS | TIME | LOCATION |
|-------|-------------------|------|---------------|-------------|
| 72428 | 10/10/23–10/12/23 | TTH | 6:00PM–8:00PM | ONLINE-LIVE |

NC.CSEC 002 CSEC PART 2: THE COMMERCIAL SEXUAL EXPLOITATION OF CHILDREN - INTERVENTION AND PREVENTION TRAINING

4.00 hours

Examines the commercial sexual exploitation of children (CSEC) with an emphasis on the implementation of early prevention and intervention strategies.

| SEC# | DATES | DAYS | TIME | LOCATION |
|-------|-------------------|-------|---------------|-------------|
| 72429 | 10/17/23–10/19/23 | TU TH | 6:00PM–8:00PM | ONLINE-LIVE |

NONCREDIT CULINARY ARTS

NC.CUL 002 BAKING FUNDAMENTALS I

44.00 hours

Explores ingredient interaction, proper scaling techniques, and reading of formulas in baking. Learn how to correctly measure and prepare quick bread recipes. Offered pass/no-pass only.

| SEC# | DATES | DAYS | TIME | LOCATION |
|-------|------------------|------|---------------|----------|
| 76017 | 8/28/23–10/03/23 | MT | 5:00PM–9:00PM | ICUE-111 |

NC.CUL 003 BAKING FUNDAMENTALS II

40.00 hours

Second in a series, emphasizing baking skills necessary for employment including advanced breads and pastries. Offered pass/no-pass only.

| SEC# | DATES | DAYS | TIME | LOCATION |
|-------|-------------------|------|-----------------|----------|
| 76018 | 10/18/23–11/16/23 | WTH | 05:00PM–09:00PM | ICUE-111 |



NONCREDIT EDUCATION

NC.EDUC 001 TEST PREP FOR CBEST ENGLISH BASIC SKILLS TEST

4.00 hours

Provides practical strategies and techniques to prepare students for responding to analytical essay prompts for the English section of the CBEST-California Basic Education Skills for Teachers. Utilizes practice test questions, develops a study plan, and offers successful test-taking methods.

| SEC# | DATES | DAYS | TIME | LOCATION |
|-------|-------------------|------|----------------|-------------|
| 72430 | 10/28/23–10/28/23 | S | 12:00PM–4:00PM | ONLINE-LIVE |

NC.EDUC 002 TEST PREP FOR CBEST MATH BASIC SKILLS TEST

4.00 hours

Provides practical test-taking strategies and techniques to prepare students for the Math section of the CBEST-California Basic Education Skills for Teachers. Utilizes practice exams, develops a study plan, and offers successful test-taking methods.

| SEC# | DATES | DAYS | TIME | LOCATION |
|-------|-------------------|------|----------------|-------------|
| 72431 | 11/04/23–11/04/23 | S | 12:00PM–4:00PM | ONLINE-LIVE |

NC.EDUC 003 INSTRUCTIONAL AIDE TRAINING: ROLES AND RESPONSIBILITIES

8.00 – 16.00 hours

Explains the roles and responsibilities of an instructional aide, while also developing strategies for collaborating and communicating with students, teachers, and parents.

| SEC# | DATES | DAYS | TIME | LOCATION |
|-------|-------------------|-------|---------------|-------------|
| 72432 | 10/03/23–10/12/23 | Tu Th | 4:00PM–6:00PM | ONLINE-LIVE |

NC.EDUC 004 INSTRUCTIONAL AIDE TRAINING: EFFECTIVE PRACTICES

12.00 – 21.00 hours

Develops reading and writing skills by applying critical reading strategies to non-fiction texts and writing brief source-based essays. Offered pass/no-pass only.

| SEC# | DATES | DAYS | TIME | LOCATION |
|-------|-------------------|-------|---------------|-------------|
| 72433 | 10/17/23–11/02/23 | Tu Th | 4:00PM–6:00PM | ONLINE-LIVE |

NONCREDIT ENGLISH

NC.ENGL 001 ESSENTIAL READING & WRITING I

18.00 hours

Develops basic English skills at the beginning low level through listening, speaking, reading and writing, including grammar, pronunciation, vocabulary and everyday life situations. Offered pass/no-pass only.

| SEC# | DATES | DAYS | TIME | LOCATION |
|-------|------------------|------|-----------------|----------|
| 72534 | 9/18/23–10/14/23 | T | 11:00AM–12:30PM | UCEN-312 |

NC.ENGL 002 ESSENTIAL READING & WRITING II

18.00 hours

Develops writing skills by focusing on strategies to compose well-organized and coherent essays. Develops reading skills by focusing on formulating inferences and making connections among fiction and nonfiction texts and ideas. Offered pass/no-pass only.

| SEC# | DATES | DAYS | TIME | LOCATION |
|---------------------------------------|-------------------|------|-----------------|-------------|
| 72411 | 9/18/23–10/14/23 | | | ONLINE |
| 72410 | 10/16/23–11/11/23 | | | ONLINE |
| 72536 | 9/18/23–10/14/23 | W | 11:00AM–12:30PM | ONLINE-LIVE |
| 72535 | 10/16/23–11/11/23 | T | 11:00AM–12:30PM | UCEN-312 |
| 72538 | 8/21/23–9/16/23 | TH | 12:30PM–2:35PM | ONLINE-LIVE |
| <i>(Co-listed with ENG 101-70880)</i> | | | | |
| 72537 | 8/21/23–9/16/23 | W | 5:00PM–7:05PM | ONLINE-LIVE |
| <i>(Co-listed with ENG 101-70877)</i> | | | | |

NONCREDIT ESL

NC.ESL 060 COLLEGE READING, WRITING, AND GRAMMAR I

18.00 hours

Develops reading, writing, and grammar skills designed to progress non-native speakers of English toward college-level work.

| SEC# | DATES | DAYS | TIME | LOCATION |
|-------|------------------|------|----------------|-------------|
| 72539 | 8/21/23–10/14/23 | MTTH | 9:00AM–12:00PM | ONLINE-LIVE |
| 72540 | 8/21/23–10/14/23 | MTTH | 6:00PM–9:00PM | ONLINE-LIVE |

NC.ESL 061 COLLEGE LISTENING AND SPEAKING I

69.00 hours

Provides practice speaking in informal college situations. Focuses on listening, speaking, and pronunciation through extensive practice in common college situations.

| SEC# | DATES | DAYS | TIME | LOCATION |
|-------|-------------------|------|----------------|-------------|
| 72541 | 10/16/23–12/09/23 | MTTH | 9:00AM–12:00PM | ONLINE-LIVE |
| 72542 | 10/16/23–12/09/23 | MTTH | 6:00PM–9:00PM | ONLINE-LIVE |

NC.ESL 070 COLLEGE READING, WRITING, AND GRAMMAR II

69.00 hours

Continues development of reading, writing, and grammar skills in preparation for college-level work.

| SEC# | DATES | DAYS | TIME | LOCATION |
|-------|------------------|------|----------------|-------------|
| 72544 | 8/21/23–10/12/23 | MTTH | 9:00AM–12:00PM | UCEN-211 |
| 72545 | 8/21/23–10/12/23 | MTTH | 6:00PM–9:00PM | ONLINE-LIVE |

NC.ESL 071 COLLEGE LISTENING AND SPEAKING II

69.00 hours

Expands the practice of oral communication in both formal and informal college situations. Develops listening strategies. Offered pass/no-pass only.

| SEC# | DATES | DAYS | TIME | LOCATION |
|-------|-------------------|------|----------------|-------------|
| 72546 | 10/16/23–12/07/23 | MTTH | 9:00AM–12:00PM | UCEN-211 |
| 72547 | 10/16/23–12/07/23 | MTTH | 6:00PM–9:00PM | ONLINE-LIVE |

NC.ESL 1A BEGINNING LOW A

69.00 hours

Develops basic English skills at the beginning low level through listening, speaking, reading and writing, including grammar, pronunciation, vocabulary and everyday life situations. Offered pass/no-pass only.

| SEC# | DATES | DAYS | TIME | LOCATION |
|-------|-------------------|------|----------------|--------------|
| 75706 | 8/21/23–10/12/23 | MTTH | 9:00AM–12:00PM | NEWHALL COMC |
| 75670 | 8/21/23–10/12/23 | MTTH | 9:00AM–12:00PM | CCCS-504 |
| 72548 | 8/21/23–10/12/23 | MTTH | 9:00AM–12:00PM | UCEN-310 |
| 72551 | 10/16/23–12/07/23 | MTTH | 9:00AM–12:00PM | CCCS-502 |
| 72550 | 8/21/23–10/12/23 | MTTH | 6:00PM–9:00PM | ONLINE-LIVE |
| 72549 | 8/21/23–10/12/23 | MTTH | 6:00PM–9:00PM | BOHN-307 |

NC.ESL 1B BEGINNING LOW B

69.00 hours

Recommended Prep: NC.ESL-1A or Placement Test

Continues and expands the development of basic English skills at the beginning low level through listening, speaking, reading and writing, including grammar, pronunciation, vocabulary, and every-day life situations.

| SEC# | DATES | DAYS | TIME | LOCATION |
|-------|-------------------|------|----------------|--------------|
| 75710 | 10/16/23–12/09/23 | MTTH | 9:00AM–12:00PM | NEWHALL COMC |
| 75671 | 10/16/23–12/07/23 | MTTH | 9:00AM–12:00PM | CCCS-504 |
| 72553 | 10/16/23–12/07/23 | MTTH | 9:00AM–12:00PM | UCEN-310 |
| 72555 | 10/16/23–12/07/23 | MTTH | 6:00PM–9:00PM | ONLINE-LIVE |
| 72554 | 10/16/23–12/07/23 | MTTH | 6:00PM–9:00PM | BOHN-307 |
| 72552 | 8/21/23–10/12/23 | MTTH | 6:00PM–9:00PM | ONLINE-LIVE |

NC.ESL 2A BEGINNING HIGH A

69.00 hours

Develops English skills at the beginning high level through listening, speaking, reading and writing, including grammar, pronunciation, vocabulary, and everyday life situations.

| SEC# | DATES | DAYS | TIME | LOCATION |
|-------|-------------------|------|----------------|-------------|
| 72559 | 8/21/23–10/12/23 | MTTH | 9:00AM–12:00PM | CCCS-506 |
| 72558 | 8/21/23–10/12/23 | MTTH | 9:00AM–12:00PM | UCEN-305 |
| 72561 | 8/21/23–10/12/23 | MTTH | 6:00PM–9:00PM | ONLINE-LIVE |
| 72560 | 8/21/23–10/12/23 | MTTH | 6:00PM–9:00PM | HSLH-204 |
| 72562 | 10/16/23–12/07/23 | MTTH | 6:00PM–9:00PM | ONLINE-LIVE |

NC.ESL 2B BEGINNING HIGH B

69.00 hours

Recommended Prep: NC.ESL-2A or Placement Test

Continues and expands the development of English skills at the beginning high level through listening, speaking, reading and writing, including grammar, pronunciation, vocabulary and everyday life situations. Offered pass/no-pass only.

| SEC# | DATES | DAYS | TIME | LOCATION |
|-------|-------------------|------|----------------|-------------|
| 72565 | 10/16/23–12/07/23 | MTTH | 9:00AM–12:00PM | CCCS-506 |
| 72564 | 10/16/23–12/07/23 | MTTH | 9:00AM–12:00PM | UCEN-305 |
| 72563 | 8/21/23–10/12/23 | MTTH | 6:00PM–9:00PM | ONLINE-LIVE |
| 72567 | 10/16/23–12/07/23 | MTTH | 6:00PM–9:00PM | ONLINE-LIVE |
| 72566 | 10/16/23–12/07/23 | MTTH | 6:00PM–9:00PM | HSLH-305 |



NC.ESL 3A INTERMEDIATE LOW A

69.00 hours

Recommended Prep: NC.ESL-2B or Placement Test

Develops English skills at the intermediate low level through listening, speaking, reading and writing including grammar, pronunciation, vocabulary and everyday life situations. Offered pass/no-pass only.

| SEC# | DATES | DAYS | TIME | LOCATION |
|-------|-------------------|------|----------------|--------------|
| 72579 | 8/21/23–10/12/23 | MTTH | 9:00AM–12:00PM | UCEN-313 |
| 72577 | 8/21/23–10/12/23 | MTTH | 9:00AM–12:00PM | MCGRATH ELEM |
| 72576 | 8/21/23–10/12/23 | MTTH | 9:00AM–12:00PM | ONLINE-LIVE |
| 75672 | 8/21/23–10/12/23 | MTTH | 6:00PM–9:00PM | CCCS-504 |
| 72580 | 8/21/23–10/12/23 | MTTH | 6:00PM–9:00PM | ONLINE-LIVE |
| 72578 | 8/21/23–10/12/23 | MTTH | 6:00PM–9:00PM | NEWHALL ELEM |
| 72581 | 10/16/23–12/07/23 | MTTH | 6:00PM–9:00PM | ONLINE-LIVE |

NC.ESL 3B INTERMEDIATE LOW B

69.00 hours

Recommended Prep: NC.ESL-3A or Placement Test

Continues and expands English skills at the intermediate low level through listening, speaking, reading and writing including grammar, pronunciation, vocabulary and everyday life situations. Offered pass/no-pass only.

| SEC# | DATES | DAYS | TIME | LOCATION |
|-------|-------------------|------|----------------|--------------|
| 72585 | 10/16/23–12/07/23 | MTTH | 9:00AM–12:00PM | UCEN-311 |
| 72583 | 10/16/23–12/07/23 | MTTH | 9:00AM–12:00PM | MCGRATH ELEM |
| 72582 | 10/16/23–12/07/23 | MTTH | 9:00AM–12:00PM | ONLINE-LIVE |
| 75673 | 10/16/23–12/07/23 | MTTH | 6:00PM–9:00PM | CCCS-504 |
| 72586 | 10/16/23–12/07/23 | MTTH | 6:00PM–9:00PM | ONLINE-LIVE |
| 72584 | 10/16/23–12/07/23 | MTTH | 6:00PM–9:00PM | NEWHALL ELEM |

NC.ESL 4A INTERMEDIATE HIGH A

69.00 hours

Recommended Prep: NC.ESL-3B or Placement Test

Develops English skills at the intermediate high level through listening, speaking, reading and writing including grammar, pronunciation, vocabulary and everyday life situations. Offered pass/no-pass only.

| SEC# | DATES | DAYS | TIME | LOCATION |
|-------|------------------|------|----------------|-------------|
| 72589 | 8/21/23–10/12/23 | MTTH | 9:00AM–12:00PM | ONLINE-LIVE |
| 72587 | 8/21/23–10/12/23 | MTTH | 9:00AM–12:00PM | UCEN-209 |
| 75674 | 8/21/23–10/12/23 | MTTH | 6:00PM–9:00PM | HSLH-232 |
| 72588 | 8/21/23–10/12/23 | MTTH | 6:00PM–9:00PM | ONLINE-LIVE |

NC.ESL 4B INTERMEDIATE HIGH B

69.00 hours

Recommended Prep: NC.ESL-4A or Placement Test

Continues and expands English skills at the intermediate high level through listening, speaking, reading and writing including grammar, pronunciation, vocabulary, and common situations.

| SEC# | DATES | DAYS | TIME | LOCATION |
|-------|-------------------|------|----------------|-------------|
| 72593 | 10/16/23–12/07/23 | MTTH | 9:00AM–12:00PM | ONLINE-LIVE |
| 72591 | 10/16/23–12/07/23 | MTTH | 9:00AM–12:00PM | UCEN-209 |
| 72590 | 8/21/23–10/12/23 | MTTH | 6:00PM–9:00PM | ONLINE-LIVE |
| 75675 | 10/16/23–12/07/23 | MTTH | 6:00PM–9:00PM | HSLH-232 |
| 72592 | 10/16/23–12/07/23 | MTTH | 6:00PM–9:00PM | ONLINE-LIVE |



NONCREDIT ESL VOCATIONAL

NC.VESL-001 PREPARING FOR THE WORKPLACE

69.00 hours

Introduces the English necessary to enter the workplace in the United States, emphasizing vocabulary, communication skills, and cultural knowledge.

| SEC# | DATES | DAYS | TIME | LOCATION |
|-------|------------------|------|----------------|----------|
| 72570 | 8/21/23–10/12/23 | MTTH | 9:00AM–12:00PM | UCEN-208 |

NC.VESL-002 SUCCESS IN THE WORKPLACE

69.00 hours

Further develops the English, communication skills, and cultural competence necessary for entering and succeeding in the workplace in the United States.

| SEC# | DATES | DAYS | TIME | LOCATION |
|-------|-------------------|------|----------------|----------|
| 72571 | 10/16/23–12/07/23 | MTTH | 9:00AM–12:00PM | UCEN-208 |

NONCREDIT HEALTH EDUCATION

NC.HLTH 001 ADULT AND PEDIATRIC CPR, FIRST AID, AND AED

16.00 hours

Presents the skills needed to recognize and respond to a variety of first aid, breathing, and cardiac emergencies involving adults, children, and infants. Upon successful completion of this course, students will receive a digital American Red Cross certificate for Adult and Pediatric CPR, First Aid, and AED (valid for two years) for an additional fee. Obtaining the American Red Cross certificate for Adult and Pediatric CPR, First Aid, and AED meets OSHA/workplace requirements.

| SEC# | DATES | DAYS | TIME | LOCATION |
|-------|-------------------|------|---------------|--------------|
| 75709 | 10/07/23–10/07/23 | S | 9:00AM–2:00PM | NEWHALL COMC |
| 72594 | 9/18/23–09/30/23 | TH | 6:00PM–9:00PM | HSLH-305 |
| 72595 | 10/23/23–11/04/23 | W | 6:00PM–9:00PM | HSLH-305 |

NC.HLTH 002 PERSONAL TRAINER CERTIFICATION PREPARATION

36.00 hours

Prepares students to take the CPT, Certified Personal Trainer exam through the National Strength and Conditioning Association (NSCA). Covers methods of client assessment, measurement, and evaluation. Highlights include resistance training, program design, nutrition, body composition, and cardio-respiratory fitness. Instruction in proper weight training exercise fundamentals and spotting techniques.

| SEC# | DATES | DAYS | TIME | LOCATION |
|-------|-------------------|------|------|----------|
| 72413 | 10/16/23–12/09/23 | | | ONLINE |

NONCREDIT HEALTH PROFESSIONS

NC.HLTH 010 PERSONAL CARE AIDE

77.50 hours

Preparation to assist older adults, individuals with disabilities, and those with chronic health issues including Alzheimer's Disease and dementia. An emphasis will be placed on understanding the roles and responsibilities of a personal care aide, communication skills, assisting with activities of daily living, maintenance of a healthy environment, basic nutrition, safe transfer techniques, and procedures for medical emergencies.

| SEC# | DATES | DAYS | TIME | LOCATION |
|-------|-----------------|------|---------------|-------------|
| 72952 | 8/21/23–12/9/23 | MW | 6:00PM–8:30PM | ONLINE-LIVE |

NC.HLTH 011 HEALTH PROFESSIONS WORKFORCE SKILLS

12.00 hours

Provides training to ensure the delivery of high-quality care in the health professions. An emphasis will be placed on communication strategies, workplace ethics and professionalism, managing stress, health profession employability skills, and self-reflection for lifelong learning and growth.

| SEC# | DATES | DAYS | TIME | LOCATION |
|-------|-------------------|------|------|----------|
| 75689 | 9/11/23–9/30/23 | | | ONLINE |
| 75690 | 10/30/23–11/18/23 | | | ONLINE |

NC.HLTH 249 MEDICAL TERMINOLOGY

54.00 hours

Presents a comprehensive study of medical terminology, emphasizing determining meanings by dividing words into their component parts. Basic anatomy and physiology are discussed. Correct spelling, pronunciation and meaning of common medical terms related to individual body systems, clinical procedures, laboratory tests and pathological conditions are covered.

| SEC# | DATES | DAYS | TIME | LOCATION |
|-------|------------------|------|------|----------|
| 75691 | 8/21/23–10/14/23 | | | ONLINE |

NC.HLTH 250 MEDICAL SCRIBE

48.00 hours

Provides students with hands-on training to gain knowledge, skills, and abilities needed for entry-level employment as medical scribes in specialty clinics and hospitals where they collect the needed records in real-time. Prepares Medical Scribes to document visit details such as symptoms, case history, diagnostic tests, medications, and other records in an electronic medical record platform. It is recommended that students type at least 35 words per minute.

| SEC# | DATES | DAYS | TIME | LOCATION |
|-------|-------------------|------|---------------|-------------|
| 75692 | 10/16/23–12/06/23 | MW | 6:00PM–9:00PM | ONLINE-LIVE |

NONCREDIT KINESIOLOGY

NC.KPET-120 EMERGENCY PROCEDURES

63.70 hours

Introduces procedures to maintain health in emergency first aid situations. Successful course completion qualifies a student for the American Red Cross Community First Aid and Safety, CPR for the Professional Rescuer and Automated External Defibrillation cards.

| SEC# | DATES | DAYS | TIME | LOCATION |
|-------|------------------|------|-----------------|----------|
| 75427 | 8/24/23–12/09/23 | M | 06:00PM–09:05PM | EPEK-102 |

NC.KPET-212 SPORTS MEDICINE CLINICAL EXPLORATION

67.16 hours

Provides instruction and clinical experience for students interested in sports-related injury care and rehabilitation. Includes injury assessment and diagnosis, therapeutic modality usage and selection, and rehabilitation of sports injuries.

| SEC# | DATES | DAYS | TIME | LOCATION |
|-------|------------------|------|---------------|----------|
| 75428 | 8/21/23–12/09/23 | MW | 8:00AM–8:50AM | EPEK-102 |

NONCREDIT MATHEMATICS

NC.MATH 001 WHOLE NUMBERS

6.00 - 10.00 hours

Introduces the basic elements of the system of whole numbers and their operations. The first in the sequence of noncredit developmental mathematics modules designed to prepare and provide support for transfer-level mathematics and science courses.

| SEC# | DATES | DAYS | TIME | LOCATION |
|-------|------------------|------|------|----------|
| 72414 | 9/05/23–12/09/23 | | | ONLINE |

NC MATH 002 FRACTIONS AND MIXED NUMBERS

6.00 - 10.00 hours

Introduces the basic elements of fractions, mixed numbers, and their operations. The second in the sequence of non-credit developmental mathematics modules designed to prepare and provide support for transfer-level mathematics and science courses.

| SEC# | DATES | DAYS | TIME | LOCATION |
|-------|------------------|------|------|----------|
| 72415 | 9/05/23–12/09/23 | | | ONLINE |

NC.MATH 003 DECIMAL NUMBERS

6.00 - 10.00 hours

Introduces the basic elements of the system of decimal numbers and their operations. The third in the sequence of non-credit developmental mathematics modules designed to prepare and provide support for transfer-level mathematics and science courses.

| SEC# | DATES | DAYS | TIME | LOCATION |
|-------|------------------|------|------|----------|
| 72416 | 9/05/23–12/09/23 | | | ONLINE |

NC.MATH 004 PERCENTAGES

6.00 - 10.00 hours

Introduces the basic concepts of percentages and their applications. The fourth in the sequence of non-credit developmental mathematics modules designed to prepare and provide support for transfer-level mathematics and science courses.

| SEC# | DATES | DAYS | TIME | LOCATION |
|-------|------------------|------|------|----------|
| 72417 | 9/05/23–12/09/23 | | | ONLINE |

NC.MATH 005 RATES AND PROPORTIONS

6.00 - 10.00 hours

Introduces methods of solving problems involving rates, proportions, and other applications. The fifth in the sequence of non-credit developmental mathematics modules designed to prepare and provide support for transfer-level mathematics and science courses.

| SEC# | DATES | DAYS | TIME | LOCATION |
|-------|------------------|------|------|----------|
| 72418 | 9/05/23–12/09/23 | | | ONLINE |

NC.MATH 006 SIGNED NUMBERS

6.00 - 10.00 hours

Introduces the system of integers and operations involving positive and negative numbers. The sixth in the sequence of non-credit developmental mathematics modules designed to prepare and provide support for transfer-level mathematics and science courses.

| SEC# | DATES | DAYS | TIME | LOCATION |
|-------|------------------|------|------|----------|
| 72419 | 9/05/23–12/09/23 | | | ONLINE |

NC.MATH 007 ALGEBRAIC EXPRESSIONS

6.00 - 10.00 hours

Introduces the basic concepts of algebraic expressions and their operations. The seventh in the sequence of non-credit developmental mathematics modules designed to prepare and provide support for transfer-level mathematics and science courses.

| SEC# | DATES | DAYS | TIME | LOCATION |
|-------|------------------|------|------|----------|
| 72420 | 9/05/23–12/09/23 | | | ONLINE |

NC.MATH 008 GRAPHS AND LINES

6.00 - 10.00 hours

Introduces the basic elements of the coordinate plane, graphs, and equations of lines. The eighth in the sequence of non-credit developmental mathematics modules designed to prepare and provide support for transfer-level mathematics and science courses.

| SEC# | DATES | DAYS | TIME | LOCATION |
|-------|------------------|------|------|----------|
| 72421 | 9/05/23–12/09/23 | | | ONLINE |

NC.MATH 009 LINEAR SYSTEMS

6.00 - 10.00 hours

Introduces the basic techniques used in solving linear systems of equations. This is the ninth in the sequence of non-credit developmental mathematics modules designed to prepare and provide support for transfer-level mathematics and science courses.

| SEC# | DATES | DAYS | TIME | LOCATION |
|-------|-------------------|------|------|----------|
| 75811 | 8/28/23–10/14/23 | | | ONLINE |
| 75822 | 10/16/23–12/02/23 | | | ONLINE |

NC.MATH 010 EXPONENTS AND POLYNOMIAL OPERATIONS

6.00 - 10.00 hours

Introduces the basic properties of exponents and polynomial operations. This is the tenth in the sequence of non-credit developmental mathematics modules designed to prepare and provide support for transfer-level mathematics and science courses.

| SEC# | DATES | DAYS | TIME | LOCATION |
|-------|-------------------|------|------|----------|
| 75812 | 08/28/23–10/14/23 | | | ONLINE |
| 75833 | 10/16/23–12/02/23 | | | ONLINE |

NC.MATH 011 FACTORING POLYNOMIALS

6.00 - 10.00 hours

Introduces the basic techniques for factoring polynomials. This is the eleventh in the sequence of non-credit developmental mathematics modules designed to prepare and provide support for transfer-level mathematics and science courses.

| SEC# | DATES | DAYS | TIME | LOCATION |
|-------|-------------------|------|------|----------|
| 75813 | 8/28/23–10/14/23 | | | ONLINE |
| 75824 | 10/16/23–12/02/23 | | | ONLINE |

NC.MATH 012 RATIONAL EXPRESSIONS AND EQUATIONS

6.00 - 10.00 hours

Introduces how to simplify rational expressions and solve rational equations. This is the twelfth in the sequence of non-credit developmental mathematics modules designed to prepare and provide support for transfer-level mathematics and science courses.

| SEC# | DATES | DAYS | TIME | LOCATION |
|-------|-------------------|------|------|----------|
| 75814 | 8/28/23–10/14/23 | | | ONLINE |
| 75825 | 10/16/23–12/02/23 | | | ONLINE |

NC.MATH 013 RELATIONS, FUNCTIONS, AND GRAPHS

6.00 - 10.00 hours

Introduces the basic techniques used for Relations, Functions, and Graphs. This is the thirteenth in the sequence of non-credit developmental mathematics modules designed to prepare and provide support for transfer-level mathematics and science courses.

| SEC# | DATES | DAYS | TIME | LOCATION |
|-------|-------------------|------|------|----------|
| 75815 | 8/28/23–10/14/23 | | | ONLINE |
| 75826 | 10/16/23–12/02/23 | | | ONLINE |

NC.MATH 014 ABSOLUTE VALUE EQUATIONS AND INEQUALITIES

6.00 - 10.00 hours

Introduces the basic techniques used in solving Absolute Value Equations and Inequalities. This is the fourteenth in the sequence of non-credit developmental mathematics modules designed to prepare and provide support for transfer-level mathematics and science courses.

| SEC# | DATES | DAYS | TIME | LOCATION |
|-------|-------------------|------|------|----------|
| 75816 | 8/28/23–10/14/23 | | | ONLINE |
| 75827 | 10/16/23–12/02/23 | | | ONLINE |

NC.MATH 015 RADICALS AND RATIONAL EXPONENTS

10.00 - 14.00 hours

Introduces the basic techniques for performing various operations involving radicals and rational exponents. This is the fifteenth in the sequence of non-credit developmental mathematics modules designed to prepare and provide support for transfer-level mathematics and science courses.

| SEC# | DATES | DAYS | TIME | LOCATION |
|-------|-------------------|------|------|----------|
| 75817 | 8/28/23–10/14/23 | | | ONLINE |
| 75828 | 10/16/23–12/02/23 | | | ONLINE |



NC.MATH 016 QUADRATIC EQUATIONS AND FUNCTIONS

8.00 - 12.00 hours

Introduces the basic techniques used in solving quadratic equations with a variety of methods and graphing quadratic functions. This is the sixteenth in the sequence of noncredit developmental mathematics modules designed to prepare and provide support for transfer-level mathematics and science courses.

| SEC# | DATES | DAYS | TIME | LOCATION |
|-------|-------------------|------|------|----------|
| 75818 | 8/28/23–10/14/23 | | | ONLINE |
| 75829 | 10/16/23–12/02/23 | | | ONLINE |

NC.MATH 017 EXPONENTIAL AND LOGARITHMIC FUNCTIONS

8.00 - 12.00 hours

Introduces the basic techniques used in analyzing exponential and logarithmic functions. This is the seventeenth course in the sequence of non-credit developmental mathematics modules is designed to prepare and provide support for transfer-level mathematics and science courses.

| SEC# | DATES | DAYS | TIME | LOCATION |
|-------|-------------------|------|------|----------|
| 75819 | 8/28/23–10/14/23 | | | ONLINE |
| 75830 | 10/16/23–12/02/23 | | | ONLINE |

NC.MATH 018 CONIC SECTIONS

6.00 - 10.00 hours

Introduces the basic techniques used in analyzing conics. This is the eighteenth in the sequence of non-credit developmental mathematics modules designed to prepare and provide support for transfer-level mathematics and science courses.

| SEC# | DATES | DAYS | TIME | LOCATION |
|-------|-------------------|------|------|----------|
| 75820 | 8/28/23–10/14/23 | | | ONLINE |
| 75831 | 10/16/23–12/02/23 | | | ONLINE |

NC.MATH 019 SEQUENCES AND SERIES

6.00 - 10.00 hours

Introduces the basic techniques used in analyzing sequences and series. This is the nineteenth in the sequence of non-credit developmental mathematics modules designed to prepare and provide support for transfer-level mathematics and science courses.

| SEC# | DATES | DAYS | TIME | LOCATION |
|-------|-------------------|------|------|----------|
| 75821 | 8/28/23–10/14/23 | | | ONLINE |
| 75832 | 10/16/23–12/02/23 | | | ONLINE |

NONCREDIT MEDIA ENTERTAINMENT ARTS

NC.MEA 031 MAYA USER CERTIFICATION TRAINING I - 3D MODELING

24.00 hours

Enhances skills in 3D modeling for the most current version of Autodesk Maya software. Upon completion of the two-course sequence students will be eligible to take the certification test for Autodesk MAYA. Proficiency in modeling and surfacing using Autodesk Maya is assumed. Offered pass/no-pass only.

| SEC# | DATES | DAYS | TIME | LOCATION |
|-------|------------------|------|-----------------|-------------|
| 72568 | 9/30/23–11/04/23 | S | 09:00AM–10:30AM | ONLINE-LIVE |

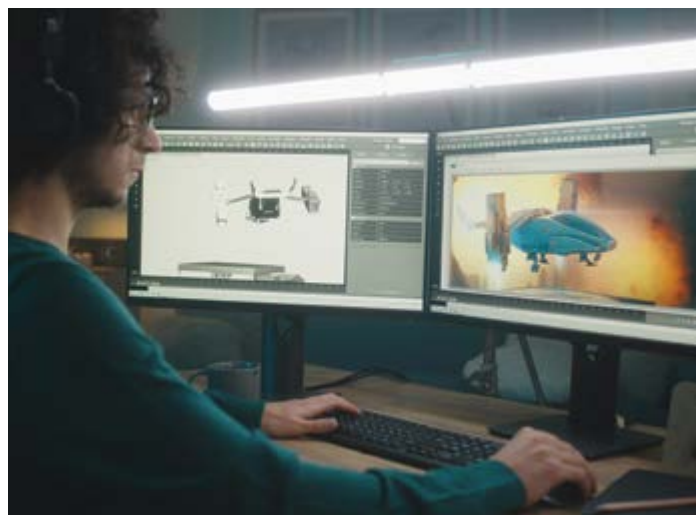

NC.MEA 035 MAYA USER CERTIFICATION TRAINING II - COMPUTER ANIMATION

24.00 hours

Enhances skills in computer animation for the most current version of Autodesk Maya software. Upon completion of the two-course sequence students will be eligible to take the certification test for Autodesk MAYA. Proficiency in computer animation using Autodesk Maya is assumed. Offered pass/no-pass only.

| SEC# | DATES | DAYS | TIME | LOCATION |
|-------|------------------|------|-----------------|----------------------|
| 72569 | 9/30/23–11/04/23 | S | 11:00AM–12:30PM | ONLINE-LIVE + ONLINE |

NONCREDIT OLDER ADULT

NC.OAD 001 ISSUES IN HEALTHY AGING FOR OLDER ADULTS

15.00 hours

Examines issues of aging and the related concerns of the older adult, emphasizing the age-specific challenges associated with health, law, finances, as well as personal and social relationships. Includes information on care-giving and assisting self and others with ongoing health conditions.

| SEC# | DATES | DAYS | TIME | LOCATION |
|-------|------------------|------|------|----------|
| 72423 | 9/11/23–12/09/23 | | | ONLINE |

NC.OAD 008 CREATIVE EXPRESSION THROUGH ACTING FOR OLDER ADULTS

37.50 hours

Develops skills in creative expression for older adults through acting and storytelling. Acting and storytelling topics explored may include solo performance, improvisation, scene work and/or musical theatre. End of class public performance may be offered. Offered pass/no-pass only.

| SEC# | DATES | DAYS | TIME | LOCATION |
|-------|------------------|------|----------------|--------------|
| 75707 | 8/21/23–10/11/23 | MW | 9:00AM–11:30AM | NEWHALL COMC |

NC.OAD 013 YOGA FOR OLDER ADULTS

30.00 hours

Introduces essential yoga poses for older adults to promote overall healthy aging. An emphasis will be placed on restorative and chair yoga poses to improve physical fitness and health. Relaxation techniques for stress management will also be covered. Offered pass/no-pass only.

| SEC# | DATES | DAYS | TIME | LOCATION |
|-------|-------------------|------|-----------------|--------------|
| 75712 | 10/17/23–12/07/23 | TTH | 10:00AM–12:00PM | NEWHALL COMC |

NC.OAD 020 CURRENT EVENTS AND ISSUES IMPACTING OLDER ADULTS

30.00 hours

Analyze and discuss current events and issues impacting older adults with an emphasis on improving communication and critical thinking skills.

| SEC# | DATES | DAYS | TIME | LOCATION |
|-------|------------------|------|----------------|-------------|
| 72425 | 9/08/23–12/08/23 | F | 1:00PM–03:00PM | ONLINE-LIVE |

NC.OAD 080 PHOTOGRAPHY FOR OLDER ADULTS

11.00 hours

Explores the technical skills used in photography emphasizing the compositional guidelines that create an image. Includes downloading, organizing, sharing and emailing images. It is recommended that students have access to a camera: including DSLR, smartphone, or point and shoot camera. Field trips may be required.

| SEC# | DATES | DAYS | TIME | LOCATION |
|-------|------------------|------|----------------|----------|
| 75693 | 9/11/23–09/27/23 | MW | 8:30AM–10:20AM | MENH-145 |

NC.OAD 081 PHOTOGRAPHIC PRESENTATIONS FOR OLDER ADULTS

14.67 hours

Explores techniques to create digital visual/audio presentations and slide shows. Field trips may be required

| SEC# | DATES | DAYS | TIME | LOCATION |
|-------|-------------------|------|----------------|----------|
| 75696 | 11/13/23–12/06/23 | MW | 8:30AM–10:20AM | MENH-145 |

NC.OAD 082 PHOTOGRAPHING NATURE FOR OLDER ADULTS

11.00 hours

Introduces technical skills for photographing nature, including image composition techniques and file management. It is recommended that students have access to DSLR, smartphone, or point and shoot camera. Field trips may be required

| SEC# | DATES | DAYS | TIME | LOCATION |
|-------|-------------------|------|----------------|----------|
| 75695 | 10/23/23–11/08/23 | MW | 8:30AM–10:20AM | MENH-145 |

NC.OAD 083 PHOTOGRAPHING PEOPLE FOR OLDER ADULTS

11.00 hours

Introduces technical skills for photographing people, including image composition techniques and file management. It is recommended that students have access to DSLR, smartphone, or point and shoot camera. Field trips may be required.

| SEC# | DATES | DAYS | TIME | LOCATION |
|-------|-----------------|------|----------------|----------|
| 69426 | 4/10/23–4/26/23 | MW | 8:30AM–10:20AM | MENH-145 |

NC.OAD 100 HEALTH AND FITNESS FOR OLDER ADULTS

32.00 hours

Examines the theory and practice of health and skill-related physical fitness activities for older adults with an emphasis on maintaining independence in daily activities. Improves physical and mental wellbeing through life-sustaining exercise strategies and discussions on disease and injury prevention.

| SEC# | DATES | DAYS | TIME | LOCATION |
|-------|------------------|------|-----------------|-----------|
| 75708 | 8/22/23–10/12/23 | TTH | 10:00AM–12:00PM | COMC-COMC |
| 72424 | 9/12/23–12/07/23 | TTH | 1:00PM–3:00PM | STCN-128 |

NONCREDIT PARALEGAL

NC.PLGL 001 PARALEGAL TEST PREP: KNOWLEDGE

20.00 hours

Prepares students to take the Knowledge section of the Certified Paralegal Exam administered through the National Association of Legal Assistants (NALA), The Paralegal Association. Covers the United States legal system, civil litigation, contracts, corporate and commercial law, criminal law and procedure, torts, property and estate law, and ethics. Develops a study plan and utilizes practice exam questions.

| SEC# | DATES | DAYS | TIME | LOCATION |
|-------|------------------|------|---------------|-------------|
| 75420 | 9/11/23–11/13/23 | M | 6:00PM–8:00PM | ONLINE-LIVE |
| 75421 | 9/13/23–11/15/23 | W | 6:00PM–8:00PM | ONLINE-LIVE |

NC.PLGL 002 TEST PREPARATION FOR CERTIFIED PARALEGAL EXAM: SKILLS SECTION

20.00 hours

Prepares students to take the Skills section of the Certified Paralegal Exam administered through the National Association of Legal Assistants (NALA), The Paralegal Association. Covers writing and critical thinking, including grammar, spelling, punctuation, clarity of expression, reading and comprehension, analysis of information, and decision making. Sample exam questions will be based on a hypothetical case, and students will be expected to analyze relevant legal material as well as demonstrate strong writing skills.

| SEC# | DATES | DAYS | TIME | LOCATION |
|-------|-------------------|------|----------------|-------------|
| 72709 | 08/05/23-09/30/23 | S | 9:00AM–11:00AM | ONLINE-LIVE |
| 76363 | 10/07/23-12/09/23 | S | 9:00AM–11:00AM | ONLINE-LIVE |

NONCREDIT PHOTOGRAPHY

NC.PHOT-050 FUNDAMENTALS OF DIGITAL CAMERA

8.00 hours

Explores proper procedures and practices for basic operation of digital cameras, lenses, and storage media for photographic images. It is recommended that students provide a digital camera capable of fully manual exposure and adjustment.

| SEC# | DATES | DAYS | TIME | LOCATION |
|-------|-----------------|------|---------------|-------------|
| 75697 | 9/05/23–9/16/23 | T | 6:00PM–8:00PM | ONLINE-LIVE |

NC.PHOT-051 FUNDAMENTALS OF PHOTO EXPOSURE

8.00 hours

Introduces fundamental principles of manual photographic exposure. It is recommended that students provide a digital SLR camera capable of manual camera control.

| SEC# | DATES | DAYS | TIME | LOCATION |
|-------|-----------------|------|---------------|-------------|
| 75698 | 9/18/23–9/30/23 | T | 6:00PM–8:00PM | ONLINE-LIVE |

NC.PHOT-052 FUNDAMENTALS PHOTO COMPOSITION

8.00 hours

Introduces appropriate aesthetic standards in the composition of the photographic image. It is recommended that students provide a digital camera capable of fully manual exposure and adjustment.

| SEC# | DATES | DAYS | TIME | LOCATION |
|-------|-------------------|------|----------------|-------------|
| 75699 | 10/02/23–10/14/23 | T | 6:00PM–08:00PM | ONLINE-LIVE |



NC.PHOT-059 LAB PRACTICES DIGITAL DARKROOM

24.00 hours

Apply basic importing, processing, and printing of digital images utilizing photography lab equipment and digital darkroom facilities. It is recommended that students provide a digital camera capable of fully manual exposure and adjustment.

| SEC# | DATES | DAYS | TIME | LOCATION |
|-------|------------------|------|---------------|----------|
| 75700 | 9/19/23–12/05/23 | T | 3:30PM–5:30PM | MENH-145 |

NONCREDIT PHOTOSHOP

NC.VOC 021A ADOBE PHOTOSHOP CERTIFICATION TRAINING I

8.00 hours

Explores proper procedures and practices for basic operation of digital cameras, lenses, and storage media for photographic images. It is recommended that students provide a digital camera capable of fully manual exposure and adjustment.

| SEC# | DATES | DAYS | TIME | LOCATION |
|-------|-----------------|------|---------------|----------|
| 75703 | 8/30/23–9/20/23 | W | 6:00PM–8:00PM | MENH-145 |

NC.VOC 021B ADOBE PHOTOSHOP CERTIFICATION TRAINING II

8.00 hours

Introduces the fundamentals of project setup, workspace navigation, design tools, asset import, color management, creation of graphic elements, and document organization necessary for completion of the Adobe Certified Associate level examination in Visual Design Using Adobe Photoshop CC. Offered pass/no-pass only.

| SEC# | DATES | DAYS | TIME | LOCATION |
|-------|------------------|------|---------------|----------|
| 75704 | 9/27/23–10/18/23 | W | 6:00PM–8:00PM | MENH-145 |

NC.VOC 021C ADOBE PHOTOSHOP CERTIFICATION TRAINING III

8.00 hours

Introduces techniques for non-destructive editing, vector graphics and typography tools, selections, transforming graphics and media, image retouching, filters, and output of digital files necessary for completion of the Adobe Certified Associate level examination in Visual Design Using Adobe Photoshop CC.

| SEC# | DATES | DAYS | TIME | LOCATION |
|-------|-------------------|------|---------------|----------|
| 75705 | 10/25/23–11/15/23 | W | 6:00PM–8:00PM | MENH-145 |

NONCREDIT REAL ESTATE

NC.REAL 100 REAL ESTATE PRINCIPLES

54.00 hours

Introduces Real Estate fundamentals by emphasizing the concepts of real property ownership, the sale of real property, contract law, real property law, appraisal, financing, and the business aspects of buying and selling real estate under California law. A State of California required course for the Real Estate Sales License exam.

| SEC# | DATES | DAYS | TIME | LOCATION |
|-------|------------------|------|---------------|----------|
| 75775 | 8/21/23–12/9/23 | M | 6:30PM–9:35PM | HSLH-233 |
| 75777 | 8/21/23–10/14/23 | W | 6:30PM–9:35PM | HSLH-232 |

NC.REAL 101 REAL ESTATE PRACTICES

54.00 hours

Examines the theoretical and practical aspects of real estate operations including ethics, obtaining and processing listings, the fundamentals of escrow, and financing and appraisal within the real estate industry. A State of California required course for the Real Estate Sales License.

| SEC# | DATES | DAYS | TIME | LOCATION |
|-------|-------------------|------|---------------|----------|
| 75778 | 8/21/23–12/19/23 | W | 6:30PM–9:35PM | HSLH-230 |
| 75779 | 10/16/23–12/09/23 | M | 6:30PM–9:35PM | HSLH-303 |

NC.REAL 115 LEGAL ASPECTS OF REAL ESTATE

49.33 hours

Examines real estate appraisals, the appraisal process, as well as the different approaches, methods, and techniques used to determine the value of real property, while emphasizing residential and single unit property. Approved by the California Bureau of Real Estate for Sales and Broker's educational requirements.

| SEC# | DATES | DAYS | TIME | LOCATION |
|-------|-----------------|------|---------------|----------|
| 75783 | 8/21/23–12/9/23 | T | 6:30PM–9:35PM | HSLH-235 |

NC.REAL 120 REAL ESTATE APPRAISAL

49.33 hours

Examines real estate appraisals, the appraisal process, as well as the different approaches, methods, and techniques used to determine the value of real property, while emphasizing residential and single unit property. Approved by the California Bureau of Real Estate for Sales and Broker's educational requirements.

| SEC# | DATES | DAYS | TIME | LOCATION |
|-------|-----------------|------|---------------|-------------|
| 75781 | 8/21/23–12/9/23 | T | 6:30PM–9:35PM | ONLINE-LIVE |

NC.REAL 130 ESCROW PROCEDURES AND PROCESSING

54.00 hours

Provides an overview of the Real Estate escrow process emphasizing the procedures used in the State of California. Can be used to satisfy the California Bureau of Real Estate's requirement for both Salespersons and Brokers.

| SEC# | DATES | DAYS | TIME | LOCATION |
|-------|-----------------|------|------|----------|
| 75782 | 8/21/23–12/9/23 | | | ONLINE |

NONCREDIT SURVEYING (GNSS)

NC.SURV 030 GNSS TECHNIQUES

16.33 hours

Examines the near-real-time solutions available from Differential GNSS (DGNSS), Real-Time Kinematic (RTK) and Networked RTK as well as state-of-the-art control survey accuracies with advanced post-processing techniques using a global network of continuous tracking GNSS sites.

| SEC# | DATES | DAYS | TIME | LOCATION |
|-------|-----------------|------|---------------|-------------|
| 75661 | 9/06/23–9/27/23 | MW | 5:30PM–7:50PM | ONLINE-LIVE |

NC.SURV 040 CONTROL SURVEYS USING GNSS

16.00 hours

Examines the process of conducting a control survey using GNSS technologies including planning, field measurements, data processing, adjusting, and analysis of the final results. Organizational design and observation planning is needed to meet stringent control survey standards and specifications. GNSS Surveying Standards and Specifications 1.1 by CLSA & CSRC and Specifications for Geodetic Control Networks and Geometric Accuracy Standards are also addressed.

| SEC# | DATES | DAYS | TIME | LOCATION |
|-------|-------------------|------|---------------|-------------|
| 75662 | 10/02/23–10/25/23 | MW | 5:30PM–7:30PM | ONLINE-LIVE |

NC.SURV 045 GNSS PROCESSING AND ANALYSIS

16.00 hours

Explores GNSS data collection and processing, and the analysis and evaluation required to deliver practical surveying and mapping information. Participants work in small groups to perform GNSS surveys where data is collected in the field, downloaded, processed, analyzed, and evaluated.

| SEC# | DATES | DAYS | TIME | LOCATION |
|-------|-------------------|------|---------------|-------------|
| 75663 | 10/30/23–11/22/23 | MW | 5:30PM–7:30PM | ONLINE-LIVE |

NONCREDIT THEATRE

NC.THTR 061 AUDITIONING SKILLS FOR ACTORS

24.00 hours

Presents the processes for auditioning for professional work in theatre, television, film and commercials; including selection, preparation and performance of material with which to audition.

| SEC# | DATES | DAYS | TIME | LOCATION |
|-------|-----------------|------|----------------|-------------|
| 75846 | 9/06/23–9/27/23 | W | 7:00PM–10:00PM | ONLINE-LIVE |
| | 9/09/23–9/30/23 | S | 1:00PM–04:00PM | ONLINE-LIVE |

NONCREDIT YOGA

NC.YOGA-001 YOGA HISTORY AND CULTURE

20.00 – 25.00 hours

Explores the historical tenets and basic methodological approaches to the study of yoga. This course is the first component of the 200-hour Yoga Teacher Training Certificate program through the Yoga Alliance.

| SEC# | DATES | DAYS | TIME | LOCATION |
|-------|------------------|------|------|----------|
| 72422 | 8/21/23–10/14/23 | | | ONLINE |

NC.YOGA-002 YOGA TECHNIQUES I (THEORY & PRACTICE)

60.00 hours

Explores the theory and practice of beginning-level yoga postures, safety techniques, the study of anatomy and muscles used in performing beginning postures, and the study and practice (pranayamas) of breathing and meditation techniques. This course is the second component of the 200-hour Yoga Teacher Training Certificate program through the Yoga Alliance.

| SEC# | DATES | DAYS | TIME | LOCATION |
|-------|------------------|------|----------------|----------|
| 72574 | 8/21/23–10/14/23 | MW | 9:00AM–11:00AM | TBA |

NC.YOGA-003 YOGA TECHNIQUES II (PRACTICE & TRAINING)

60.00 hours

Continues the theory and practice of intermediate and advanced yoga postures, including the development of skills necessary to plan, breakdown, and instruct classes. This course is the third component of the 200-hour Yoga Teacher Training Certificate program through the Yoga Alliance.

| SEC# | DATES | DAYS | TIME | LOCATION |
|-------|-------------------|------|----------------|----------|
| 72575 | 10/16/23–12/09/23 | MW | 11:00AM–1:00PM | PCOH-101 |

NC.YOGA 004 YOGA TEACHER TRAINING

46.50 hours

Explores yoga teaching methods including techniques and styles, class management, and communication skills. Additionally, this class will address multi-level participant needs and teaching to special populations within a group setting. This course is the fourth component of the 200-hour Yoga Teacher Training Certificate program through the Yoga Alliance.

| SEC# | DATES | DAYS | TIME | LOCATION |
|-------|-----------------|------|---------------|----------|
| 72572 | 8/21/23–12/9/23 | MW | 2:00PM–3:30PM | TBA |

NC.YOGA 005 YOGA TEACHER TRAINING PRACTICUM

41.33 hours

Develops the practical teaching skills needed to assist and lead yoga classes. Additionally, this class will cover business aspects of teaching yoga and prepare students for the comprehensive yoga exam. This course is the final component of the 200-hour Yoga Teacher Training Certificate program through the Yoga Alliance.

| SEC# | DATES | DAYS | TIME | LOCATION |
|-------|-----------------|------|---------------|----------|
| 72573 | 8/21/23–12/9/23 | TTH | 6:30PM–7:50PM | TBA |



SAVE THE DATE!

CAREER EXPLORATION

FALL & WINTER

CAMPS



- ARCHITECTURE
- AUTOMOTIVE
- BABYSITTERS CLUB
- DECORATING/HOME STAGING
- ESPORTS
- PAINTING
- PHOTOGRAPHY

**HANDS-ON CAREER EXPLORATION CAMPS FOR
JUNIOR HIGH SCHOOL STUDENTS ENROLLED IN 6TH, 7TH OR 8TH GRADE.**

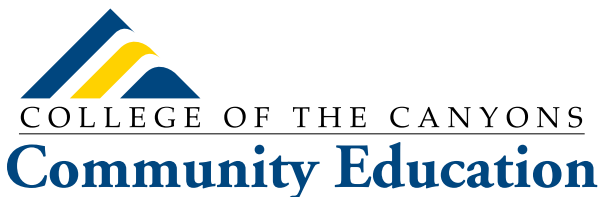

CAMP DATES

Fall Institute | Sept 30 – Oct 1

Winter Institute | Jan 2 – 5

- No homework, no grades, all the fun!
- Courses taught by College of the Canyons faculty and industry experts
- At least one faculty, instructional aide, and/or a camp counselor per class
- Full day, Monday-Friday, 9:00AM – 3:00PM

Additional Community Ed Classes:

- Baking and Cooking classes with ICUE
- Introduction to Voiceovers
- And more

OFFERED THROUGH COMMUNITY EDUCATION DEPARTMENT
communityed@canyons.edu • (661) 362-3300 • www.canyons.edu/communityed



26455 Rockwell Canyon Road
Santa Clarita, CA 91355



BOARD OF TRUSTEES

Dr. Edel Alonso

Mr. Sebastian C.M. Cazares

Mr. Jerry K. Danielsen

Mr. Charles L. Lyon

Ms. Joan W. MacGregor

Dr. Dianne G. Van Hook, *Chancellor*

Register Today! www.canyons.edu/FREE

Earn a certificate in:

- Adobe Photoshop Association Certification Exam Prep
- Autodesk Maya Certified User Exam Preparation
- Business of Acting
- Career and Lifestyle Exploration
- Career Strategist
- CBEST Preparation
- College Success Toolkit
- Commercial Sexual Exploitation of Children (CSEC) Training
- Customer Relations
- Digital Office
- Digital Publishing for the Office
- English as a Second Language (ESL) Beginning ESL
- English as a Second Language (ESL) Intermediate ESL
- English as a Second Language (ESL) for College Prep
- English as a Second Language (ESL) for College Prep II
- Essential Algebra Skills
- Essential Arithmetic Skills
- Essential Pre-Algebra Skills
- Essential Reading & Writing Skills for College & Career
- Fundamentals of Communication
- Gateway Human Resources Assistant
- General Education Development Preparation
- Global Navigation Satellite Systems (GNSS)
- Hotel Front Office Training
- Human Resources Professionals
- Instructional Aide Training
- Management Tool Box
- Mindful Co-Worker
- Navigating Mental Health Issues in the Workplace
- Personal Trainer Preparation
- Spanish for Healthcare Workers
- Supervisor's Roadmap
- Survive and Thrive in the Workplace
- Workplace Essentials
- 21st Century Career Skills

Need help with enrollment?

Email: freeclasses@canyons.edu

Call: (661) 362-3304



For additional adult education offerings,
see our Gateway SCV consortium partner
Golden Oak Adult School at
www.goldenoakadulthoodschool.com

